IVATT CLASS 2P 2-6-2T LOCOMOTIVE

LOCO CODE: 450-100 BR (EARLY) (PUSH/PULL)
451-100 BR (EARLY)
452-100 BR (LATE)
453-100 LMS.

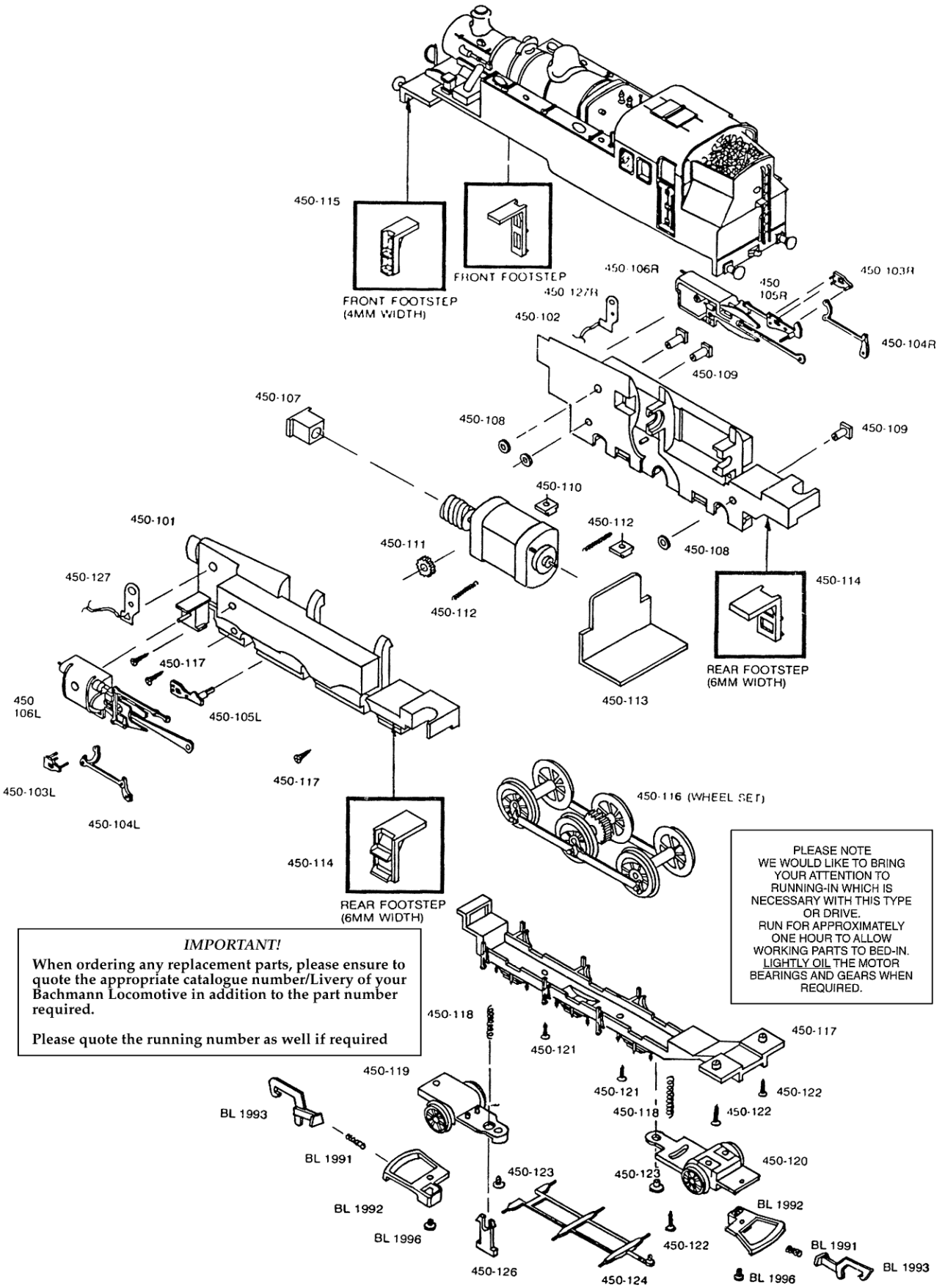

IMPORTANT!

When ordering any replacement parts, please ensure to quote the appropriate catalogue number/Livery of your Bachmann Locomotive in addition to the part number required.

Please quote the running number as well if required

PLEASE NOTE
WE WOULD LIKE TO BRING YOUR ATTENTION TO RUNNING-IN WHICH IS NECESSARY WITH THIS TYPE OR DRIVE.
RUN FOR APPROXIMATELY ONE HOUR TO ALLOW WORKING PARTS TO BED-IN.
LIGHTLY OIL THE MOTOR BEARINGS AND GEARS WHEN REQUIRED.